



THE CENTER FOR
GROWTH &
INNOVATION

PLAN YOUR SUMMER

2014 COURSES

PROGRAMS	PAGE
ARTS ACADEMY	1
S.T.E.M. CENTER	1 & 2
ACADEMIC PREP	2 & 3
LEADERSHIP INSTITUTE	3
ADVENTURE & TRAVEL	3
OTHER CAMPS AT EA.....	3
APPLICATION.....	4 & 5

POWERED BY



ARTS ACADEMY



			6/9 - 6/13	6/16 - 6/20	6/23 - 6/27	6/30 - 7/3	7/7 - 7/11	7/14 - 7/18	7/21 - 7/25	7/28 - 8/1	8/4 - 8/8	8/11 - 8/15
Performing Arts	GRADE	TIME										
DJ Camp	4-8	9:00-3:00			■							
Modern Dance	4-10	9:00-3:00		■								
Music Studio: Rock Band	2-8	9:00-3:00							■	■		
Performing Arts	2-8	9:00-3:00					■	■		■		
Puppeteering	3-6	9:00-12:00					■					
Theatrical Design: Artful Science	9-12	9:00-12:00									■	
Theatrical Design: Large Scale Illusion Art	5-8	9:00-3:00						■				
Theatrical Design: Large Scale Illusion Art	9-12	9:00-3:00							■			
Visual Arts	GRADE	TIME										
Art for Little Artists	PrK-1	9:00-12:00	■									■
Art Studio	2-5	9:00-3:00					■					
Art Studio	2-5	9:00-12:00					■					
Fashion Patterns & Sewing	5-9	9:00-3:00		■			■	■		■	■	■
Fashion Patterns & Sewing	5-9	9:00-12:00		■			■	■		■	■	■
Fiber Arts & Handwork	1-5	9:00-3:00		■			■	■		■	■	■
Fiber Arts & Handwork	1-5	9:00-12:00		■			■	■		■	■	■
Pastels to Pallets	2-5	9:00-12:00		■								■
Culinary	GRADE	TIME										
Vetri Chef Academy	2-7	9:00-3:00			■							
Writer's Academy	GRADE	TIME										
Writer's Studio	7-11	9:30-3:30					■	■				

S.T.E.M. CENTER

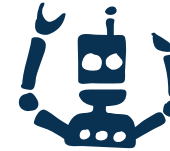

			6/9 - 6/13	6/16 - 6/20	6/23 - 6/27	6/30 - 7/3	7/7 - 7/11	7/14 - 7/18	7/21 - 7/25	7/28 - 8/1	8/4 - 8/8	8/11 - 8/15
Science	GRADE	TIME										
Animal Advocates	2-8	9:00-3:00							■	■		
CSI Forensics	2-8	9:00-3:00					■	■				
Space and Rocketry	2-8	9:00-3:00					■					
Super Cool Science	2-8	9:00-3:00	■			■					■	
Super Cool Science	2-8	9:00-12:00	■			■						
Engineering	GRADE	TIME										
Aerospace: 3-2-1 Blast Off	2-6	12:30-3:30			■							
Mechanical: Race Cars, Boats & Coasters	2-6	9:00-12:00			■							
Aerospace & Mechanical Engineering	2-6	9:00-3:00			■							
Jr Aerospace: Taking to the Skies	Prk-1	12:30-3:30		■								
Jr Chemical: Crazy Concoctions	Prk-1	9:00-12:00		■								
Jr Aerospace & Jr Chemical Engineering	Prk-1	9:00-3:30		■								
FAB Lab Experience	7-12	1:00-4:00					■	■				
Innovation	GRADE	TIME										
Invention by Design	2-8	9:00-3:00						■				
Creative Problem Solving	4-8	9:00-12:00					■	■				

S.T.E.M. CENTER CONT.



Technology	GRADE	TIME	6/9 - 6/13	6/16 - 6/20	6/23 - 6/27	6/30 - 7/3	7/7 - 7/11	7/14 - 7/18	7/21 - 7/25	7/28 - 8/1	8/4 - 8/8	8/11 - 8/15
3D Design & Printing	2-8	9:00-3:00	■									
App Design & Development	7-12	9:00-12:00					■	■				
Digital Animation	2-8	9:00-3:00									■	
Digital Photography & Graphic Design	2-8	9:00-3:00	■				■					
Digital Video Production	2-8	9:00-3:00		■								
Minecraft Game Design	2-8	9:00-3:00	■		■							
Build Your Own Computer Game	3-8	9:00-3:00							■			
Programming Adventures	2-5	9:00-3:00					■					
Robotics	2-8	9:00-3:00		■						■		

Math	GRADE	TIME	6/9 - 6/13	6/16 - 6/20	6/23 - 6/27	6/30 - 7/3	7/7 - 7/11	7/14 - 7/18	7/21 - 7/25	7/28 - 8/1	8/4 - 8/8	8/11 - 8/15
Advanced Math Institute - Full Day	6-12	9:00-3:00					■	■				
Advanced Math Institute - Morning	6-12	9:00-12:00					■	■				
Advanced Math Institute - Afternoon	6-12	1:00-3:00					■	■				
Math and the Science of Pro Sports	5-9	9:00-12:00						■				

ACADEMIC PREP



Courses for Credit	GRADE	TIME	6/9 - 6/13	6/16 - 6/20	6/23 - 6/27	6/30 - 7/3	7/7 - 7/11	7/14 - 7/18	7/21 - 7/25	7/28 - 8/1	8/4 - 8/8	8/11 - 8/15
Algebra I	8-12	8:00-1:00		■	■	■	■	■	■			
Algebra II	8-12	8:30-12:30		■	■	■	■	■	■			
Chemistry	10-12	8:30-12:30		■	■	■	■	■	■			
Ethics	10-12	8:30-1:30				■	■	■				
Film	10-12	8:00-1:00	■	■								
Geometry	8-12	8:00-1:00		■	■	■	■	■	■			
Improvisation	10-12	1:00-5:30	■	■								
Pre-Calculus	8-12	8:00-1:00		■	■	■	■	■				
Religion: Peoples of the Book	10-12	1:00-5:00	■	■	■							
Religion: Peoples of the Book	10-12	8:30-12:30	■	■	■							
Spanish 1 - Advanced	9-12	8:30-12:00		■	■	■						

Bridge Classes	GRADE	TIME	6/9 - 6/13	6/16 - 6/20	6/23 - 6/27	6/30 - 7/3	7/7 - 7/11	7/14 - 7/18	7/21 - 7/25	7/28 - 8/1	8/4 - 8/8	8/11 - 8/15
AB PreCalculus to BC Calculus Summer Bridge	9-12	9:00-12:00									■	■
Bridge to AP Calculus, AB	9-12	11:30-2:30			■	■						
Geometry Honors Bridge Course	9-12	1:00-3:00		■	■							
Math Honors Bridge Course	9-12	10:30-12:00		■	■							
Spanish 3 - Honors Bridge Course	10-12	8:30-12:00						■	■	■		
Introduction to Lab Science	10-12	8:30-12:30		■	■	■	■	■				

ACADEMIC PREP CONT.



Prep	GRADE	TIME	6/9 - 6/13	6/16 - 6/20	6/23 - 6/27	6/30 - 7/3	7/7 - 7/11	7/14 - 7/18	7/21 - 7/25	7/28 - 8/1	8/4 - 8/8	8/11 - 8/15
1st to 5th Grade Success	1-5		To be announced									
9th Grade Readiness Program	9	9:00-12:00					■	■	■			
Middle School Success	6-8	9:00-12:00								■		
Middle School Reading Comprehension	6-8	9:00-10:30	■	■	■	■	■					
Middle School Writing Workshop	6-8	10:30-12:00	■	■	■	■	■					
SAT Math Prep Program	9-12	8:30-10:30			■	■	■					
SAT Reading & Writing Workshop	11-12	10:30-12:30	To be announced									

LEADERSHIP INSTITUTE



Leadership	GRADE	TIME	6/9 - 6/13	6/16 - 6/20	6/23 - 6/27	6/30 - 7/3	7/7 - 7/11	7/14 - 7/18	7/21 - 7/25	7/28 - 8/1	8/4 - 8/8	8/11 - 8/15
Ad Agency 101	2-8	9:00-3:00			■							
Sports Broadcasting	2-8	9:00-3:00							■			
Creative Problem Solving	4-8	9:00-12:00					■	■				

ADVENTURE & TRAVEL



Adventure	GRADE	TIME	6/9 - 6/13	6/16 - 6/20	6/23 - 6/27	6/30 - 7/3	7/7 - 7/11	7/14 - 7/18	7/21 - 7/25	7/28 - 8/1	8/4 - 8/8	8/11 - 8/15
Teen Travel: Adventure Week	5-9	9:00-3:00							■			
Jr Outdoor Leadership	1-3	9:00-3:00		■								
Jr Outdoor Leadership	4-6	9:00-3:00			■		■					

OTHER CAMPS AT EA



ESF & Other	GRADE	TIME	6/9 - 6/13	6/16 - 6/20	6/23 - 6/27	6/30 - 7/3	7/7 - 7/11	7/14 - 7/18	7/21 - 7/25	7/28 - 8/1	8/4 - 8/8	8/11 - 8/15
Squash Camp - Full Day	1-9	9:00-3:00	■	■	■							
Squash Camp - Morning	1-9	9:00-12:00	■	■	■							
Squash Camp - Afternoon	1-9	12:30-3:00	■	■	■							
ESF Mini Camp	Nursery	9:00-1:00	■	■	■	■	■	■	■	■	■	■
ESF Mini Camp	Nursery	9:00-3:00	■	■	■	■	■	■	■	■	■	■
ESF Day Camp	Pre K-3	9:00-3:00	■	■	■	■	■	■	■	■	■	■
ESF Senior Camp	4-8	9:00-3:00	■	■	■	■	■	■	■	■	■	■
ESF Sports Camp	1-8	9:00-3:00	■	■	■	■	■	■	■	■	■	■
Phillies Baseball Academy	1-8	8:30-3:30	■	■	■							
Union Soccer Schools	1-8	8:30-3:30									■	■
Tennis Camp	1-8	Full + Half Day	■	■	■	■	■	■	■	■	■	■



PLEASE REFER TO EASUMMER.COM FOR UP-TO-DATE COURSE INFORMATION TO COMPLETE THE FIELDS BELOW.

*No programs on Friday, July 4, 2014.

	OR	
	Full Day Program (9am - 3pm)	Half Day Program/Single Class
	Morning	Afternoon
Week 1: June 9 - June 13		
Week 2: June 16 - June 20		
Week 3: June 23 - June 27		
Week 4: June 30 - July 3*		
Week 5: July 7 - July 11		
Week 6: July 14 - July 18		
Week 7: July 21 - July 25		
Week 8: July 28 - August 1		
Week 9: August 4 - August 8		
Week 10: August 11 - August 15		

LATE AFTERNOON CLINICS & WORKSHOPS

Monday-Thursdays 3:30 - 5:45pm. Clinics with an * run until 4:45pm.

JUNE 23 - 26	JULY 21 - 24
<input type="checkbox"/> Archery Clinic \$135	<input type="checkbox"/> Baseball Clinic \$135
<input type="checkbox"/> Basketball Clinic \$135	<input type="checkbox"/> Lacrosse Clinic \$135
<input type="checkbox"/> Duct Tape Design \$140	<input type="checkbox"/> Pee Wee Multi-Sports Fun* \$80
<input type="checkbox"/> Lacrosse Clinic \$135	<input type="checkbox"/> Tennis Clinic \$135
JULY 7 - 10	JULY 28 - 31
<input type="checkbox"/> Owey Goey Messy Science \$140	<input type="checkbox"/> Basketball Clinic \$135
<input type="checkbox"/> Painting on Canvas \$140	<input type="checkbox"/> Etiquette, Manners & More \$140
<input type="checkbox"/> Soccer FUN-damentals* \$80	<input type="checkbox"/> Magic Tricks and Circus Skills \$140
<input type="checkbox"/> Tennis Clinic \$135	<input type="checkbox"/> Teeball FUN-damentals* \$80
JULY 14 - 17	<input type="checkbox"/> Tennis Clinic \$135
<input type="checkbox"/> Archery Clinic \$135	AUG 4 - 7
<input type="checkbox"/> Clay & Ceramic Workshop \$140	<input type="checkbox"/> Archery Clinic \$135
<input type="checkbox"/> Rock Wall Clinic \$135	<input type="checkbox"/> Baseball Clinic \$135
<input type="checkbox"/> Soccer Clinic \$135	<input type="checkbox"/> Soccer FUN-damentals* \$80
<input type="checkbox"/> Tennis Clinic \$135	<input type="checkbox"/> Tie Dye Workshop \$140

Please make checks payable to:

EA Summer Programs
Send this form to:
EA Summer Programs
750 E. Haverford Road
Bryn Mawr, PA 19010

Questions? Call:

610-581-7100
EASummer.com

IMPORTANT: CLINIC & WORKSHOP AGES AND TIMES VARY. YOU MAY SIGN-UP FOR MULTIPLE WEEKS, HOWEVER PLEASE CHOOSE ONLY ONE PROGRAM PER WEEK.

HOW TO ENROLL

Please complete both sides of this application, sign the form, and mail it with full payment or a \$300 deposit per participant to the mailing address above. **Space is limited. Applications will be accepted at any time, on a first-come, first-served basis and enrollment is determined by postmark date.** If you need an additional application, you may photocopy the attached form or call us and we will send you another. Applications will not be accepted by fax. **The balance of the tuition is due by April 1, 2014.**

FAMILY, GROUP & REFERRAL DISCOUNTS

A 5% **Family Discount** is given to families enrolling 2 or more participants. This discount applies to each participant after the first in your immediate family. (The first child is the participant with the higher tuition.) Our 5% **Group Discount** allows you and your friends to receive

a 5% discount off program tuition. All you need to do is send 3 or more applications in the same envelope! For families enrolling online, call our office and we will assist you. (Please note: Family and Group Discounts are separate and may not be combined.) For details please call us or visit EASummer.com.

CANCELLATIONS & CHANGES DEADLINE: APRIL 1, 2014

If you need to cancel your enrollment in, you must notify us in writing by **April 1, 2014** in order to receive a refund. Cancellations on or prior to this date are subject to a \$50 processing fee per child. No refunds will be given out after **April 1, 2014** regardless of your registration date. Changes in enrolled weeks are based on availability and must also be made on or before the **April 1, 2014** deadline.

PLEASE READ AND SIGN BELOW:

On behalf of my child, I accept any and all risks associated with his/her attendance and participation in the program and its activities. I understand that my child should not attend the program if he/she is not healthy. I understand that my child must abide by program policies and the instructions of the program staff. I agree that should my child be dismissed from the program for any reason, no part of my tuition will be refunded. I understand that no reduction in the tuition will be made for late arrival, early departure, vacations, illness or injury. In the event that I cannot be contacted in an emergency, I hereby grant ESF, Inc. (ESF) permission to give immediate treatment and/or take my child to a hospital emergency room. Permission is hereby granted for photographs and/or videos to be taken of my child at the program and ESF has the right to utilize these in our brochures, videos, slide shows, web site, and other program materials. Permission is also granted for my child (if enrolled in Sports Camp and Senior Camp) to attend all scheduled field trips. Knowing these facts and in consideration for your accepting my child's application, I, for myself, my child attending the program, and anyone else who might claim on my or my child's behalf ("I"), hereby agree that neither ESF nor The Episcopal Academy, are responsible for any and all accidents, injuries, and/or medical or dental expenses arising from my child's participation in the program and, accordingly, I covenant not to sue, and waive, release and discharge ESF, The Episcopal Academy, and anyone working on their behalf from any and all claims of liability or expenses of any kind or nature whatsoever arising out of or relating to my child's participation in the program. I have carefully read all of the information in this application form and agree to all conditions.

Printed Name of Parent/Guardian

Signature

Date